



FURTHER REGULATIONS 2

MOTORSPORT AUSTRALIA PERMIT NUMBER

626/1104/01

Issued Tuesday 7/04/2026 1600hrs

TO: All Competitors
FROM: Clerk of the Course
No. of pages: 1 Attachments: 2

1. Reconnaissance Schedule

The Stages will be open for reconnaissance at the following times;

SS3/4	Big Tree	0600 – 0830
SS1/2	Brunswick Loop	0845-1000

2. Road Book Pick Up

Road Books will be available from this evening in the Metro Area, email rally@wacarclub.com.au

Or, they will be at the start of Reconnaissance at SS3/4 Big Tree

3. Drivers Briefing

The Drivers Briefing will be at 1030 at TC0 on Big Tree Road near the Power Lines.

4. Service Park

Due to the location of the Service Park, all service vehicles and rally cars are to be parked on the left-hand side of the road (east side) in single file, there is to be no side-by-side parking and there will through traffic. Big Tree Road will be open to the public who need access to their properties. See attached maps.

INFORMATION

1. Food

There will not be any food or drinks at the event.

2. Presentation at Wokalup Tavern

The Presentation will be held out in the Beer Garden behind the Brugan Brewery. The event will provide pizza's. Teams wishing to make a reservation for restaurant meal should contact the Tavern at <https://www.thewokalup.com.au/> or 9729 3088. Takeaway meals can be ordered at the bar.

A handwritten signature in black ink that reads 'Ross Tapper'.

Ross Tapper
Clerk of Course

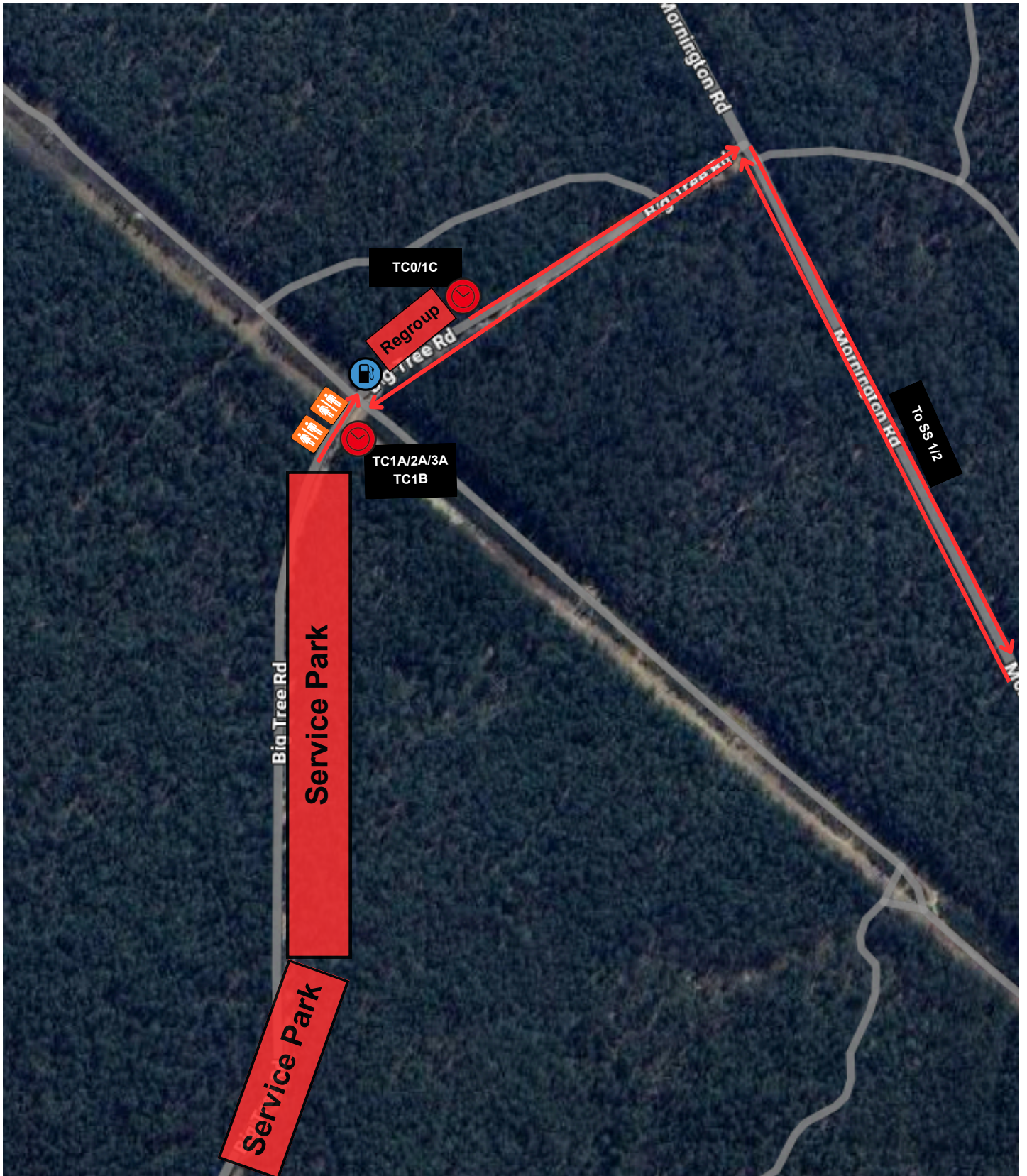

STEELWELD
FABRICATION



Comfort Glaze



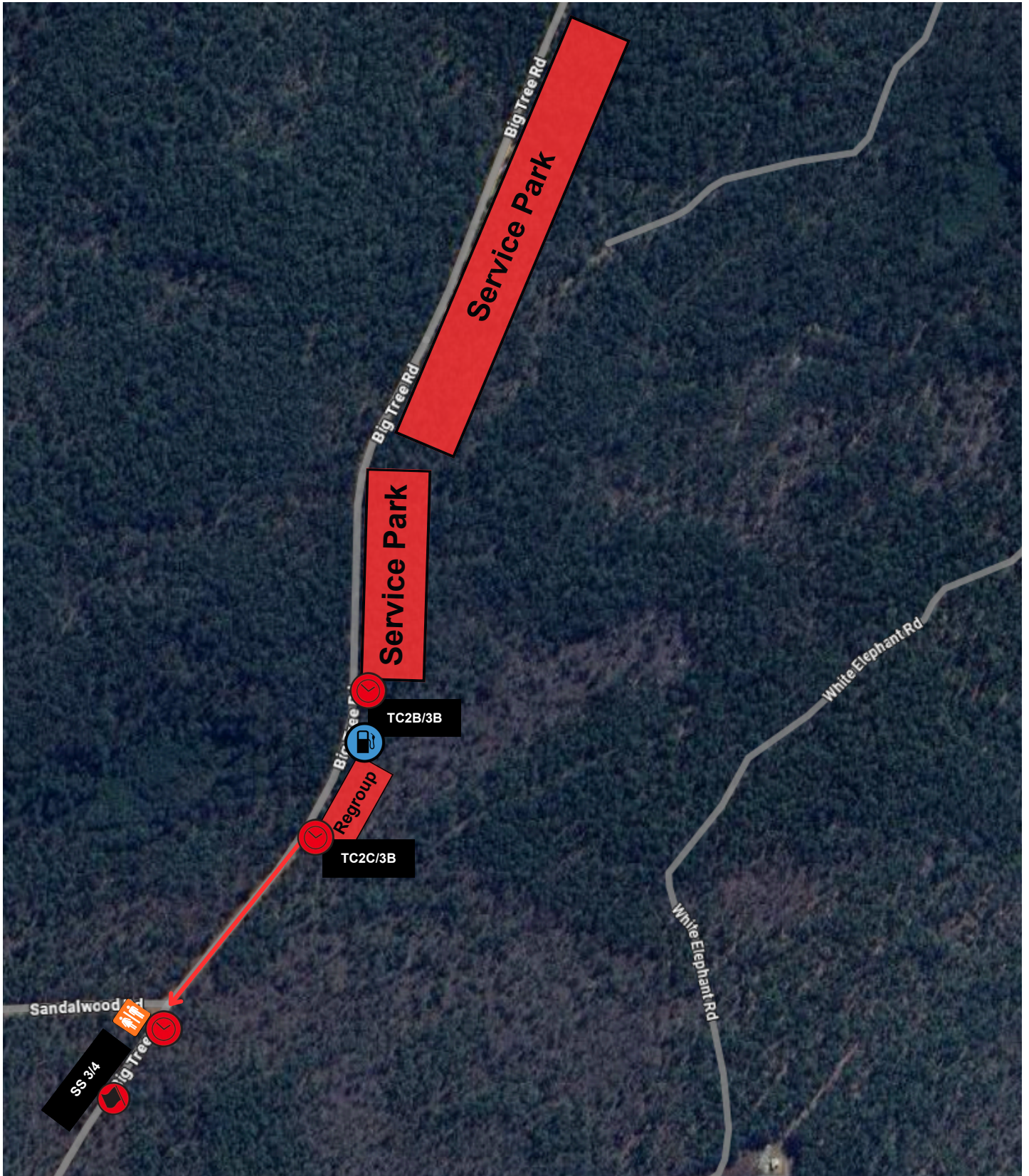

STEELWELD
FABRICATION



Comfort Glaze



Parc Fermé

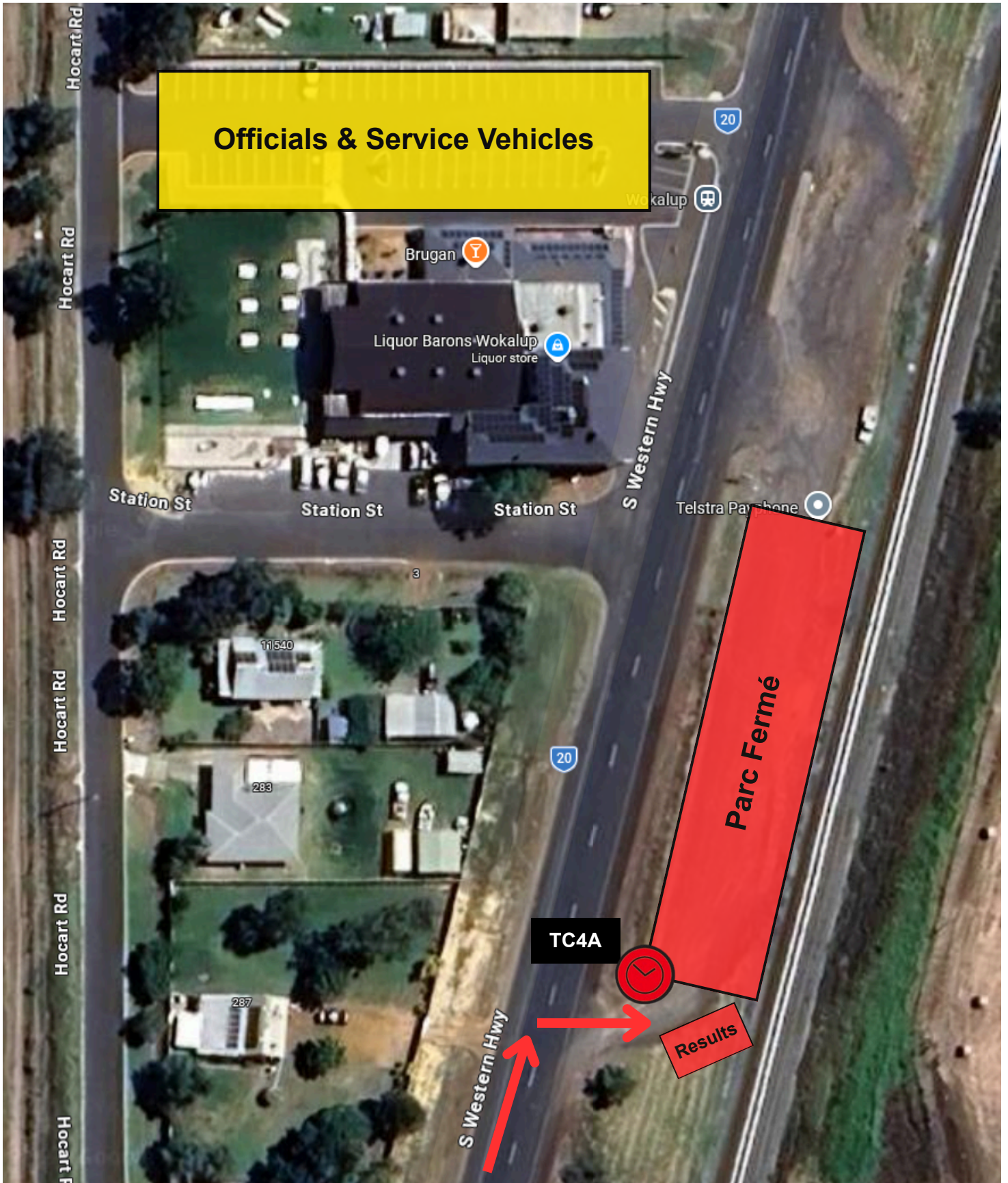

STEELWELD
FABRICATION



Comfort Glaze

